Covid-19 en el mundo
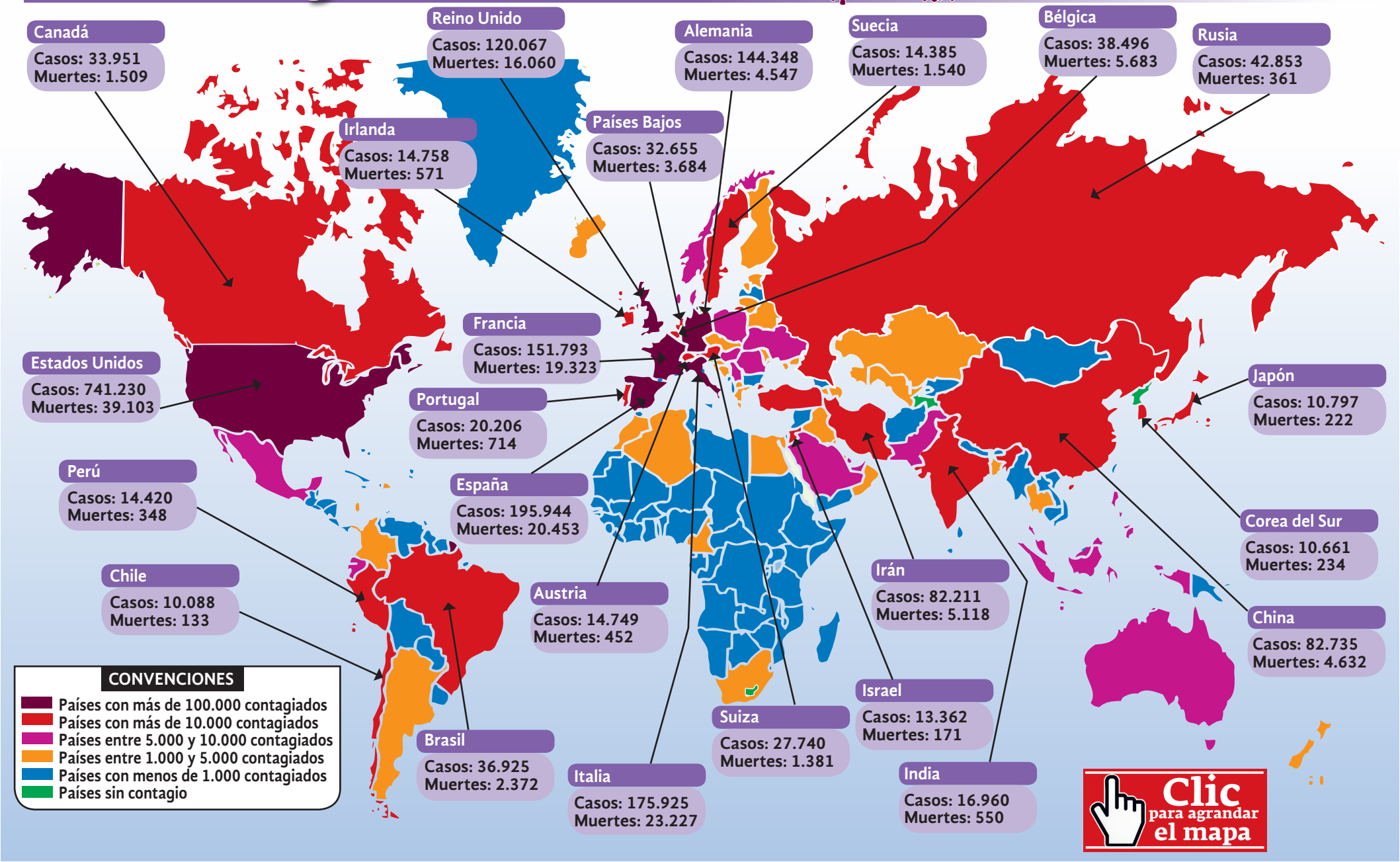
EL MUNDO