Covid-19 en el mundo
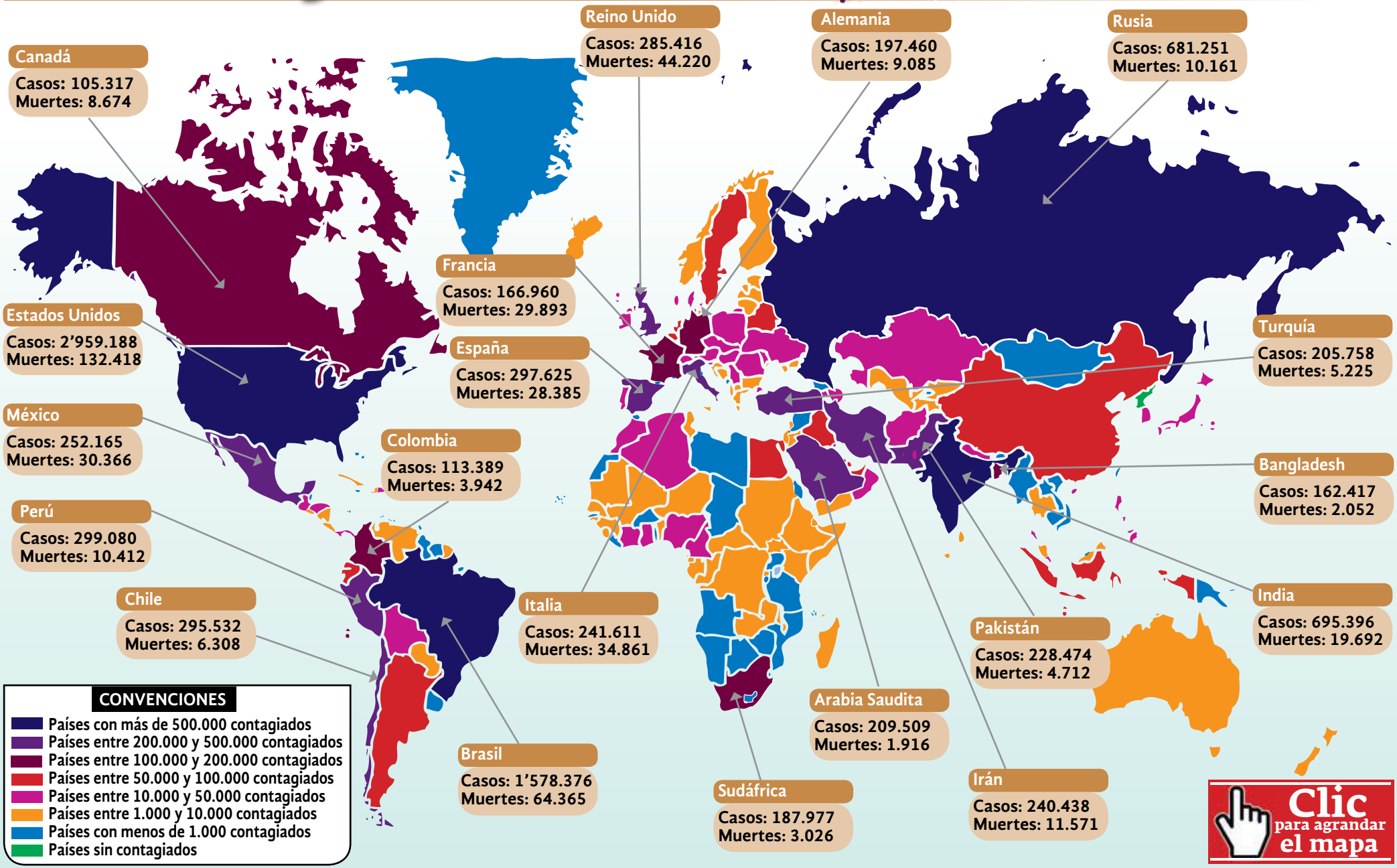
EL MUNDO
Domingo 5 de julio de 2020