Covid-19 en el mundo
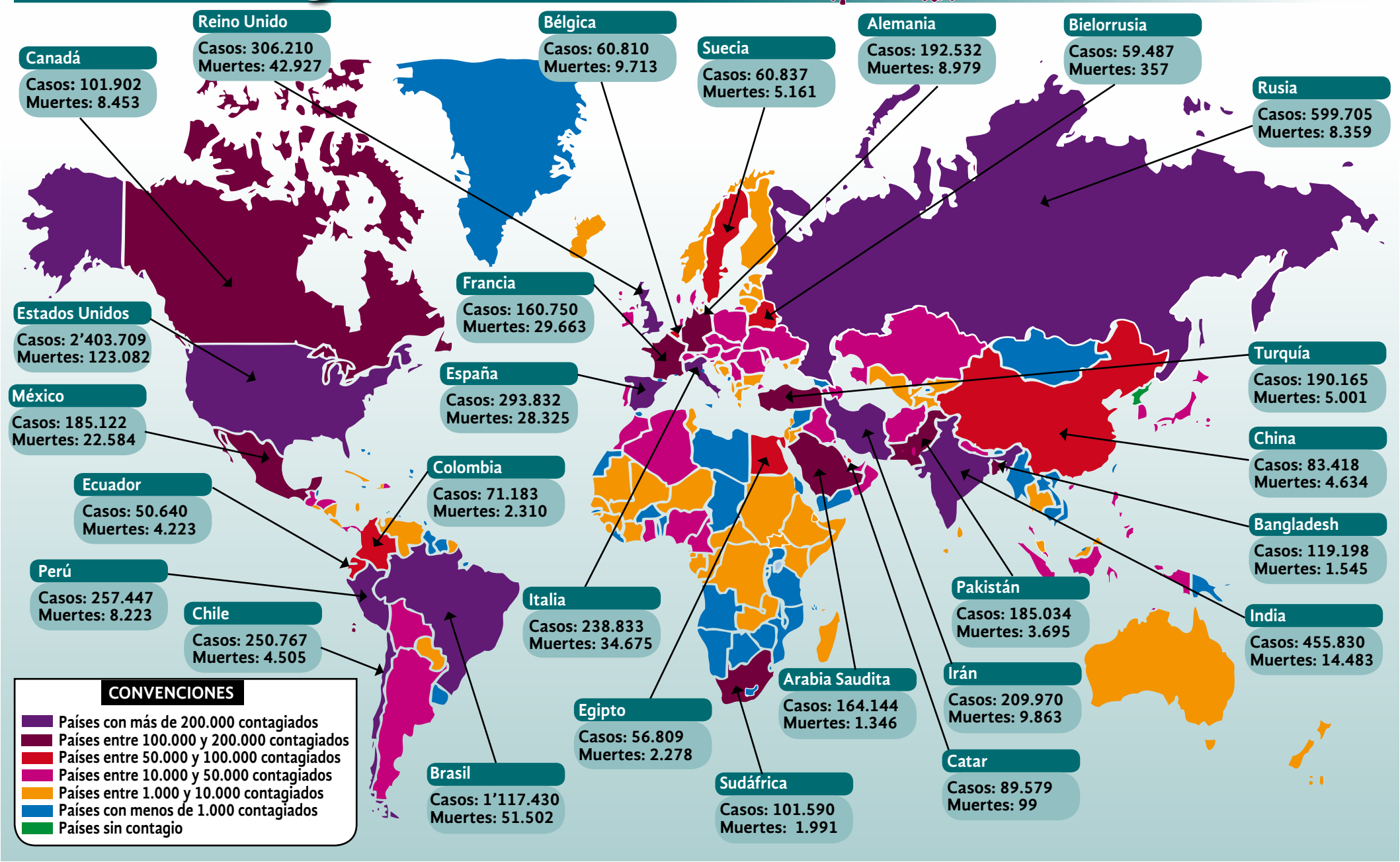
EL MUNDO
Martes 23 de junio de 2020